



Church Lane
Great Kimble

www.bb-estateagents.co.uk



Bonners & Babingtons



Location

Box Cottage is nestled at the foot of the Chiltern Hills at the edge of an Area of Outstanding Natural Beauty, within the village of Great Kimble.

The village boasts fabulous views of the Chilterns and Aylesbury Vale, countless walking routes & bridleways, a highly sought-after primary school and The Swan Public House, serving as the social hub.

Nearby are the market towns of Princes Risborough (3 miles), Wendover (3 miles) and Aylesbury (5 miles). Little Kimble Railway Station is a short walk from the property, giving access to Aylesbury and London - either direct or via Princes Risborough for fast services (approx. 36 mins). By road, there is easy access to the M40 motorway (Junctions 4 & 6) and the A41, providing routes both North and South.



Description

Upon entering the property, a central hallway leads to all rooms beginning with a snug/entertaining room with feature fireplace, pine flooring, attractive bay window to the front of the property and French doors opening to the garden, along with a connecting door to the formal reception room.

Opposite is the spacious dining room, fit for grand dinner parties or family gathering, again with a feature fireplace and stripped pine flooring.

The main dual aspect reception room is a bright and sunny space with a fireplace for those cosy winter nights in and benefits from both French doors to the patio and bi-fold doors to the garden.

The kitchen/diner has ample eye and waist level units, built in microwave, freestanding electric stove/oven, a door to the front of the house and fitted banquette seating. Immediately adjacent is a downstairs cloakroom and a separate utility room with space and plumbing for white goods and a sink.

The planning permission to extend, would almost double the size of the kitchen and connect to the formal reception room to create a fabulous kitchen/family room, a place to socialise with family and friends whilst admiring the property's garden and stunning views.

Upstairs

The upstairs comprises 5 double size bedrooms, all enjoying stunning views of the countryside or the church, with the dual aspect master bedroom boasting built in wardrobes, and a modern ensuite with newly fitted double shower and luxurious roll top bath.

There is also a family bathroom to serve the other bedrooms, which has a bath and separate shower.



Planning permissions

Planning has been granted for a substantial detached annexe and workshop. (power and water are already supplied to this area) and a single storey extension to the kitchen - further details can be supplied. Wycombe Council Reference 23/05995/FUL. Scope for further extension also exists under current planning rules.

Outside

Located at the top of Church Lane, opposite St Nicholas Church, Box Cottage is discretely set back from the road accessed via electric wooden gates. Through the gates the large driveway provides ample parking and the garden and surrounding countryside begins to reveal itself. The west facing garden is laid mainly to lawn with a sociable terrace, a range of trees including hornbeam, walnut and various apple trees and for the sporty there is also an enclosed tennis court.

The paddock which is situated at the end of the garden path but also has vehicular access from the village lane and is enclosed by mature hedging and post and rail fencing.



General Remarks and Stipulations

Tenure

Freehold

Services

Main Drains & Gas

EPC Rating

E with C Potential

Local Authority

Wycombe District Council

Viewing

Strictly by appointment with Bonners & Babingtons

Important Notice

Bonners & Babingtons, their clients and any joint agents give notice that:

1. They are not authorised to make or give any representations or warranties in relation to the property either here or elsewhere, either on their own behalf or on behalf of their client or otherwise. They assume no responsibility for any statement that may be made in these particulars. These particulars do not form part of any offer or contract and must not be relied upon as statements or representations of fact.

2. Any areas, measurements or distances are approximate. The text, photographs and plans are for guidance only and are not necessarily comprehensive. It should not be assumed that the property has all necessary planning, building regulation or other consents and Bonners & Bonners & Babingtons have not tested any services, Babingtons have not tested any services, equipment or facilities. Purchasers must satisfy themselves by inspection or otherwise.



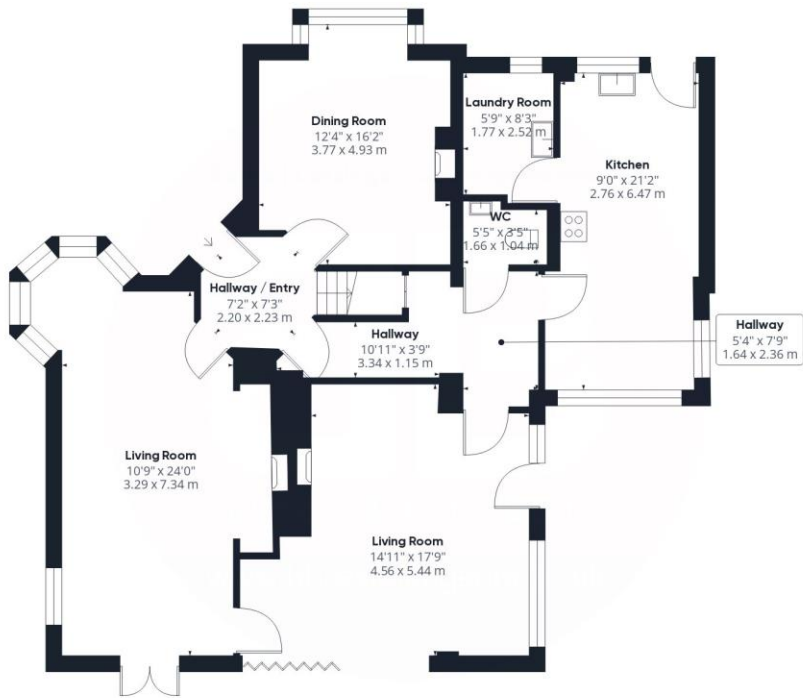

Ground Floor

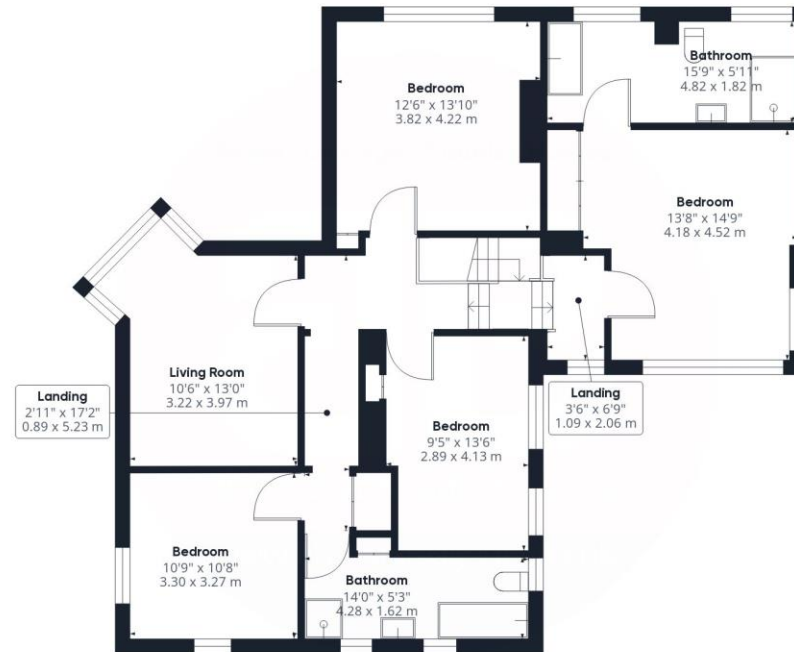

Floor 1

Approximate total area⁽¹⁾
2294.59 ft²
213.17 m²

(1) Excluding balconies and terraces

While every attempt has been made to ensure accuracy, all measurements are approximate, not to scale. This floor plan is for illustrative purposes only.

GIRAFFE360



Summers & Babingtons