



ab
bonners & babingtons
01295 820676
FOR SALE



bonners & babingtons

Stevens Close
Prestwood



Stevens Close
Prestwood
Buckinghamshire

HP16 0SQ



- Freehold
- £435,000
- Chiltern District Council
- EPC : D 67/83

The property has been thoughtfully extended and now provides spacious family accommodation. It is set in a quiet no through road in a well regarded location.

Accommodation briefly comprises of a sitting room, dining room, kitchen with separate dining area, well proportioned hall, master bedroom with ensuite and 3 further good size bedrooms.

Outside there is a garage (with internal door) and ample off street parking.

The property also benefits from a larger than average rear garden for the development.

A four bedroom detached family home providing spacious accommodation in a peaceful cul-de-sac location.

This wonderful home has been thoughtfully extended and is in a highly regarded location close to good schools.



Stevens Close, Prestwood, Buckinghamshire, HP16 0SQ

Approx. Gross Internal Area
129 sq m – 1383 sq ft

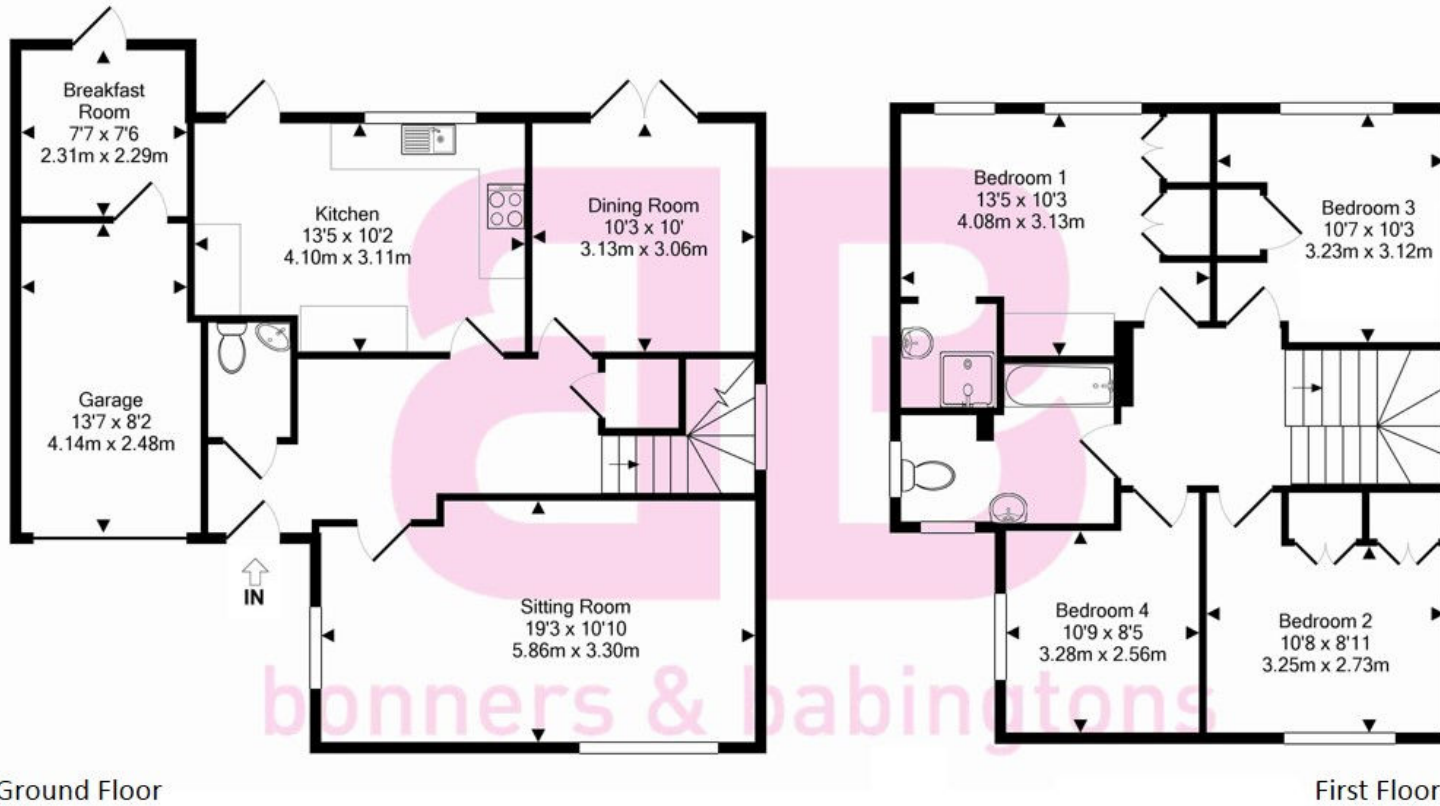

This floorplan is not to scale. It is for guidance only and accuracy is not guaranteed



bonners & babingtons

David Cadogan
Area Partner
01296 620 676
07985 474 111
sales@bb-estateagents.co.uk
www.bb-estateagents.co.uk



Disclaimer

We endeavour to make our particulars accurate and reliable. They are for guidance only and are intended to give a fair overall summary of the property. They do not form part of any contract or offer, and should not be relied upon as a statement or representation of fact. Measurements, areas and distances are approximate and photographs provided for guidance only. No undertaking is given as to the structural condition of the property, or any necessary consents, or the operating ability or efficiency of any service, system or appliance. Prospective purchasers must satisfy themselves with regard to each of these points. If there is any particular aspect of the property about which you would like further information, please contact us, especially, before you travel to the property. B2170