



bonners & babingtons

Halton Lane  
Wendover





34 Halton Lane  
Wendover  
Buckinghamshire

---

HP22 6AR





- Tenure:- Freehold
- £735,000
- Aylesbury Vale District Council
- EPC Rating C

Being on the edge of the village, this spacious and contemporary property has easy access to shops and the mainline railway station but is mere yards away from lovely walks through to a nature reserve and the Western Union Canal. The property itself is very generous in its proportions and offers plenty of room for a large family. Downstairs, the spacious Entrance Hall sets the tone for the house and leads to an impressive and airy Living Room. The Kitchen/Breakfast room is at the heart of the property and is open plan into the conservatory. There is also a separate 16` Dining Room for more formal occasions, Snug and Utility Room.

Wendover is a flourishing, provincial and attractive village with a main line train station providing excellent commuter access to Marylebone (50 mins).

A wonderfully spacious family home located just a stone's throw from the nature reserve at Weston Turville Reservoir.



# Halton Lane, Wendover, Buckinghamshire, HP22 6AR

Approx. Gross Internal Area  
242 sq m – 2601 sq ft

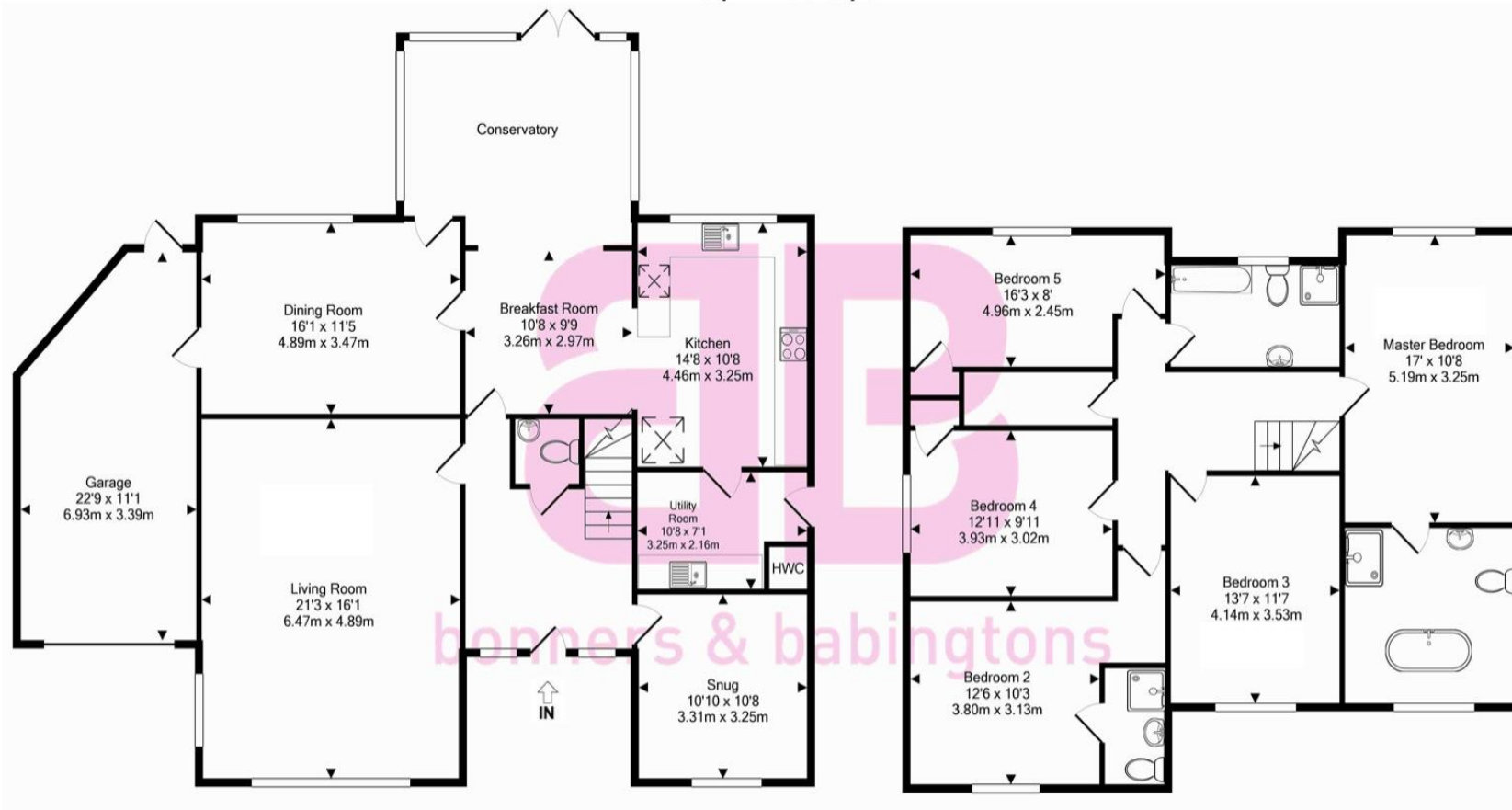

bonners & babingtons

This floorplan is not to scale. It is for guidance only and accuracy is not guaranteed

David Cadogan  
Area Partner



01296 620676

07985 474111

www.bb-estateagents.co.uk

**Disclaimer**

We endeavour to make our particulars accurate and reliable. They are for guidance only and are intended to give a fair overall summary of the property. They do not form part of any contract or offer, and should not be relied upon as a statement or representation of fact. Measurements, areas and distances are approximate and photographs provided for guidance only. No undertaking is given as to the structural condition of the property, or any necessary consents, or the operating ability or efficiency of any service, system or appliance. Prospective purchasers must satisfy themselves with regard to each of these points. If there is any particular aspect of the property about which you would like further information, please contact us, especially, before you travel to the property. B2170