



Woodway
Loosley Row

www.bb-estateagents.co.uk

BB
Bunners & Babingtons



A fabulous 4 bedroom detached country residence set with 5 acres of garden & paddocks and various out buildings. Offering versatile contemporary living with privacy and stunning hilltop views.

Bunch Meadows, Woodway, Loosley Row, Princes Risborough,
Buckinghamshire, HP27 0NW

Guide Price: £1,450,000

- 4 Bedroom Detached Property
- Discretely Nestled with 5 Acres of Garden & Paddocks
- Stunning Hilltop Views
- 3 Reception Rooms
- Fabulous Family Kitchen/Diner, Separate Utility Room
- 4 Bathrooms
- Purpose Built Office with Shower Room
- Gym & Sauna with WC
- Tractor Store
- Double Garage



Robert House, 19 Station Road, Chinnor, Oxfordshire, OX39 4PU

01844 354554

www.bb-estateagents.co.uk



Location

Loosley Row is an appealing and sought after village less than two miles to the South East of Princes Risborough, itself a favoured location with a range of daily shops and leisure facilities including a Tesco supermarket and Marks & Spencer food hall. The local primary school in adjacent Lacey Green is highly regarded and the area provides both excellent state schools in High Wycombe as well as private schooling. Princes Risborough station provides a main line rail service to London (Marylebone - 35 minutes) and the midlands. M40 (junction 6) is within 6 miles.



Description

A fabulous 4 bedroom detached country residence set with 5 acres of garden & paddocks and various out buildings. Offering versatile contemporary living with privacy and stunning hilltop views.

The property is entered via electric gates where there is ample parking for numerous vehicles. Once in, the privacy and views from this stunning location becomes apparent.

The property has been greatly improved by the current owners over their 15 year ownership and comprises of: a beautiful bespoke dual aspect kitchen/diner with stunning views over the surrounding countryside and a stable door to the south facing garden and terrace. The kitchen has ample eye and waist level storage units, granite work tops, Belfast sink, integrated dishwasher, fitted American style fridge/freezer, built in coffee machine, wine cooler, microwave and electric range cooker. There is also a mid island return with seating, making this room the perfect sociable place to gather with friends or simply for the family at the end of busy day.

The kitchen/diner is semi open plan to the dual aspect family room, with parquet flooring and a cosy wood burning stove. French doors open to the front of the property with views over the owned land.

There are two further reception rooms, currently used as a snug/teenage den and the other as a home office.

In addition there is a large utility/boot room with plumbing for white goods, sink, built in storage and a door to the garden, making this the perfect entrance for mucky dogs or children.

There is also a modern downstairs cloakroom.

The elegant master bedroom is on the ground floor, and boasts a bank of built in wardrobes and a luxury ensuite, with double shower, vanity unit and heated towel rail.

Upstairs

There are two staircases to the three other bedrooms, although all rooms can be accessed by both. Furthermore, this does give the option to create a teenage den/quest bedroom or a bedroom and bathroom for someone wanting a bit more independence. All the bedrooms are dual aspect, making them bright and light all year round and there are 3 bath/shower rooms with one being ensuite, so no sharing required!



Outside

The property is discretely positioned within 5 acres of garden and paddocks which could have a variety of uses including keeping animals or a just space for children to run around. The walled south facing garden is designed for low maintenance and fun, coming straight off the kitchen and with a gazebo and built in BBQ area, perfect for alfresco dining and parties.

Out buildings

Away from the house and with separate parking, there is a purpose built home office with two rooms, a wood burner and shower room with modern double shower, WC and sink.

In addition there is also a building currently used as a gym with sauna and WC.

An open bayed tractor store, and double garage with power, lights and loft storage.

Other notable features include: Double glazing throughout, mains drainage and mains gas central heating.



General Remarks and Stipulations

Tenure
Freehold

EPC Rating
C with B Potential

Local Authority
Buckinghamshire Council

Viewing
Strictly by appointment with Bonners & Babingtons

Important Notice
Bonners & Babingtons, their clients and any joint agents give notice that:

1. They are not authorised to make or give any representations or warranties in relation to the property either here or elsewhere, either on their own behalf or on behalf of their client or otherwise. They assume no responsibility for any statement that may be made in these particulars. These particulars do not form part of any offer or contract and must not be relied upon as statements or representations of fact.

2. Any areas, measurements or distances are approximate. The text, photographs and plans are for guidance only and are not necessarily comprehensive. It should not be assumed that the property has all necessary planning, building regulation or other consents and Bonners & Bonners & Babingtons have not tested any services, Babingtons have not tested any services, equipment or facilities. Purchasers must satisfy themselves by inspection or otherwise.



Approximate Gross Internal Area
 Ground Floor = 166.0 sq m / 1,787 sq ft
 First Floor = 119.8 sq m / 1,290 sq ft
 Garage = 43.6 sq m / 469 sq ft
 Store = 17.4 sq m / 187 sq ft
 Outbuildings = 44.1 sq m / 475 sq ft
 Total = 390.9 sq m / 4,208 sq ft

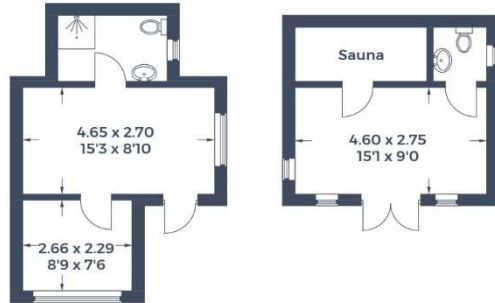
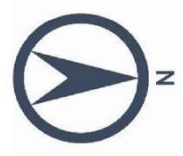

Outbuildings

(Not Shown In Actual Location / Orientation)

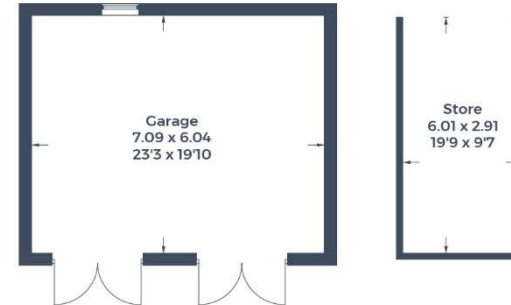

(Not Shown In Actual Location / Orientation)

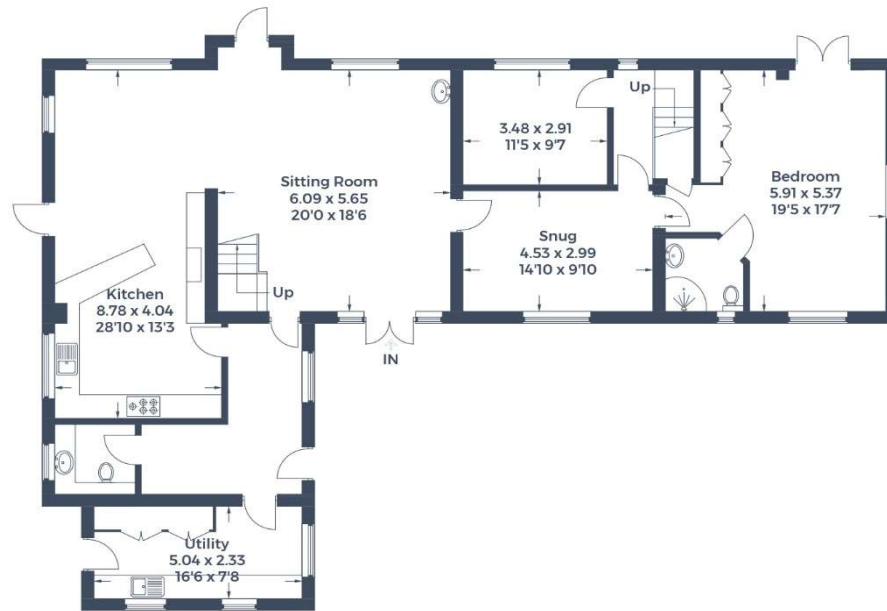

Ground Floor



First Floor

This plan is for layout guidance only. Not drawn to scale unless stated. Windows and door openings are approximate. Whilst every care is taken in the preparation of this plan, please check all dimensions, shapes and compass bearings before making any decisions reliant upon them.



Bonners & Babingtons