



banners & babingtons

Bullocks Farm Lane

Wheeler End

**Bullocks Farm Lane
Wheeler End
Buckinghamshire
HP14 3NJ**

- Tenure: Freehold
- Guide Price: £750,000
- Local Authority: BCC
- EPC Rating: E
- Council Tax Band: G



Situated in this countryside hamlet and close to Wheeler End Common is this modern 3/4 bedroom detached family home providing spacious and flexible accommodation on a large plot. The entrance lobby provides a double cloaks cupboard and access to the good sized hallway.

There is a good sized dual aspect lounge with log burner fire, separate dining room, family room/study/bedroom 4, cloakroom and a lovely refitted kitchen. On the first floor there is a large dual aspect master bedroom with built in wardrobes and en-suite shower room, two further double bedrooms and a family bathroom.

To the front of the property there is a gravelled driveway providing off road parking for numerous cars, detached double garage with electric door and side pedestrian access to the rear garden.

The flat, large rear garden boasts a good sized patio area ideal for `al-fresco` dining, raised garden pond with Koi carp, detached outbuilding ideal as a home office/studio/gymnasium or entertaining room with a cloakroom off. The property also benefits from double glazed windows, electric heating and is situated within a stone`s throw of The Chequers Inn pub and Sunshine Montessori Nursery.



The hamlet of Wheeler End dates back to Anglo Saxon times and is made up mainly of a collection of terraced houses and free standing properties surround the village common. The hamlet is located close to the A40 between West Wycombe and Stokenchurch, north of High Wycombe and the market town of Marlow.

The hamlet is surrounded by arable land belonging to the West Wycombe Estate of Sir Edward Dashwood. The M40 can be accessed at Stokenchurch (J5) and the mainline trains at High Wycombe station can reach central London in 35 minutes.

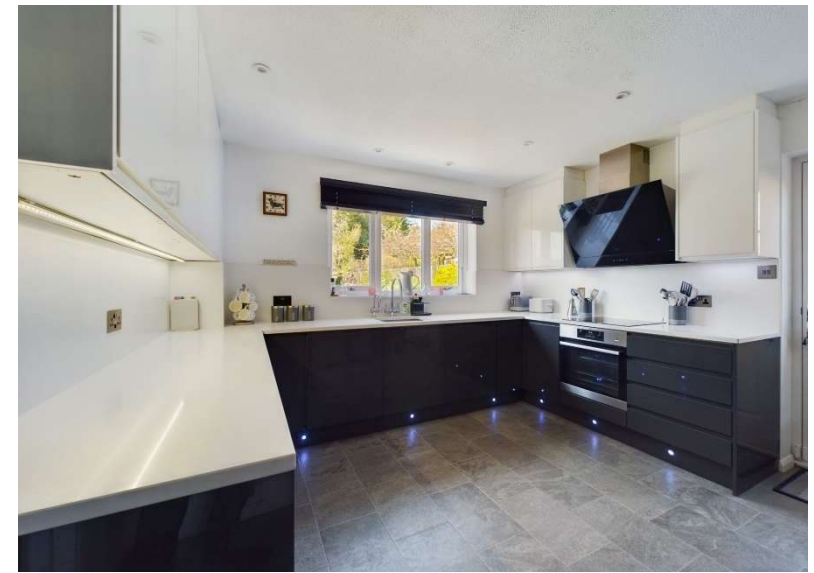

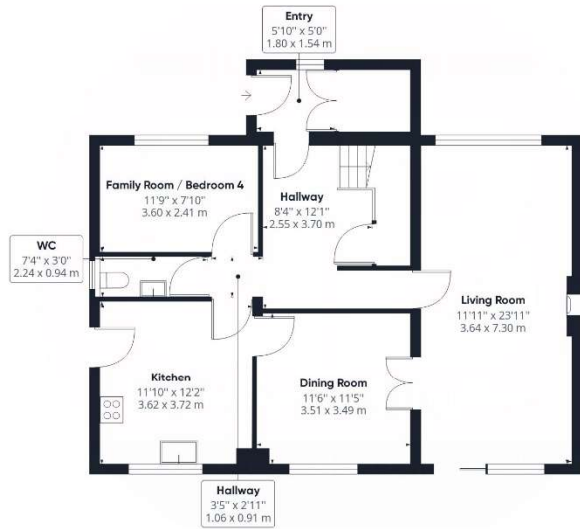

Ground Floor Building 1

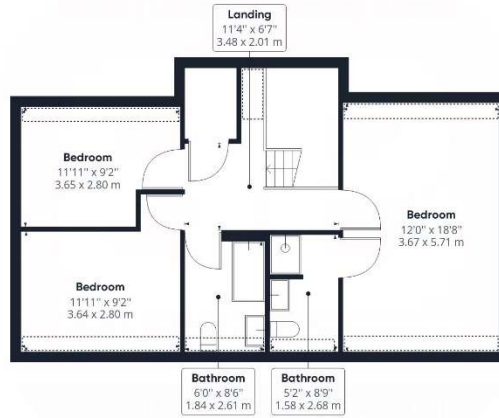

Floor 1 Building 1



Ground Floor Building 2

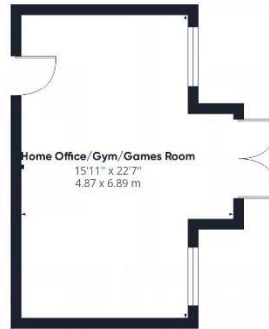

Ground Floor Building 3



Approximate total area⁽¹⁾

2160.19 ft²
200.69 m²

Reduced headroom

70.76 ft²
6.57 m²

(1) Excluding balconies and terraces

Reduced headroom
(below 1.5m/4.92ft)

While every attempt has been made to ensure accuracy, all measurements are approximate, not to scale. This floor plan is for illustrative purposes only.

GIRAFFE360



bonners & babingtons

3 Anglers Court, Spittal Street,
Marlow, Bucks, SL7 3HJ



01628 333800

www.bb-estateagents.co.uk

Disclaimer

We endeavour to make our particulars accurate and reliable. They are for guidance only and are intended to give a fair overall summary of the property. They do not form part of any contract or offer, and should not be relied upon as a statement or representation of fact. Measurements, areas and distances are approximate and photographs provided for guidance only. No undertaking is given as to the structural condition of the property, or any necessary consents, or the operating ability or efficiency of any service, system or appliance. Prospective purchasers must satisfy themselves with regard to each of these points. If there is any particular aspect of the property about which you would like further information, please contact us, especially, before you travel to the property. B2170